

Patient report

Bio-Rad DATE: 01/16/2020
D-10 TIME: 03:24 PM
S/N: #DC2K755917 Software version: 4.30-2
Sample ID: 10511193
Injection date 01/16/2020 02:18 PM
Injection #: 13 Method: HbA1c
Rack #: --- Rack position: 2

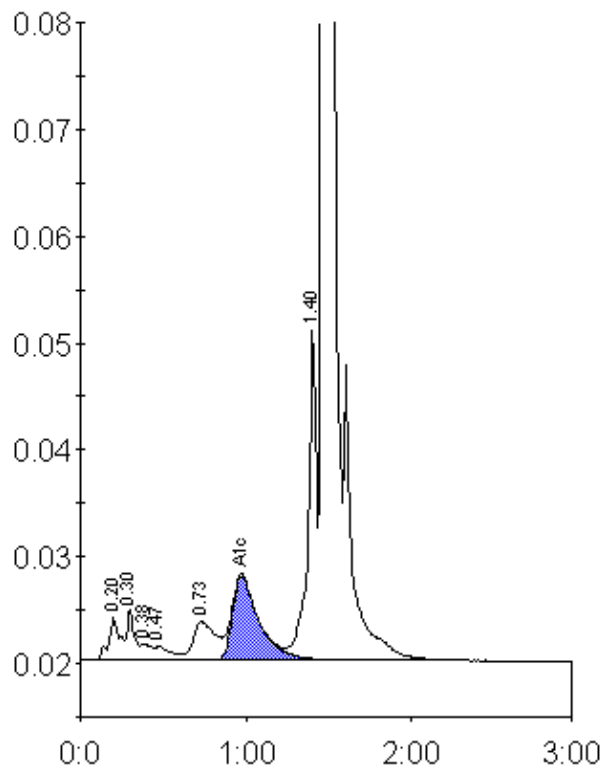

Peak table - ID: 10511193

Peak	R.time	Height	Area	Area %
A1a	0.20	3960	19043	1.1
A1b	0.30	4843	15171	0.9
Unknown	0.38	1602	7060	0.4
F	0.47	1277	8674	0.5
LA1c/CHb-1	0.73	3639	34107	1.9
A1c	0.97	7902	88289	6.9
P3	1.40	31161	109788	6.2
A0	1.47	483990	1493917	84.1
Total Area:		1776048		

Concentration:	%
A1c	6.9